

ABELL
SURVEYING & MAPPING
 DELAVAN, WISCONSIN 53115
 414-728-6737

PLAT OF SURVEY OF

LOT 17, BAYWOOD ESTATES, LOCATED
 IN T3N, R16E, WALWORTH COUNTY,
 WISCONSIN.

ORDERED BY: MICHAEL ELLSWORTH
 25 S. WISCONSIN ST.
 ELKHORN, WI 53121

NOTE: THE BEARING ON THE NORTH
 LINE OF PLANTATION ROAD IS
 ASSUMED AS SHOWN ON THE
 SUBDIVISION PLAT.

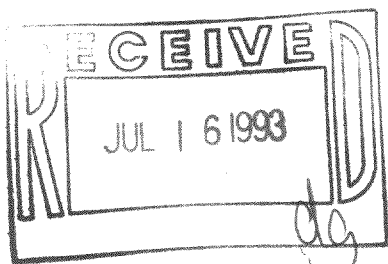

I HEREBY CERTIFY THAT I HAVE SURVEYED THE ABOVE DESCRIBED PROPERTY AND THAT THE
 ABOVE MAP IS A TRUE REPRESENTATION THEREOF AND SHOWS THE SIZE AND LOCATION OF
 THE PROPERTY, ITS EXTERIOR BOUNDARIES, THE LOCATION OF ALL VISIBLE STRUCTURES
 AND DIMENSIONS OF ALL PRINCIPAL BUILDINGS THEREON, BOUNDARY FENCES, APPARENT
 EASEMENTS, ROADWAYS AND VISIBLE ENCROACHMENTS, IF ANY, TO THE BEST OF MY
 KNOWLEDGE AND BELIEF.

THIS SURVEY IS MADE FOR THE USE OF THE PRESENT OWNERS OF THE PROPERTY, AND ALSO
 THOSE WHO PURCHASE, MORTGAGE, OR GUARANTEE THE TITLE THERETO WITHIN ONE (1) YEAR
 FROM DATE HEREON.

David F. Abell

DAVID F. ABELL
 WISCONSIN REGISTERED LAND SURVEYOR, S-1596

June 2, 1993

DATE: June 2, 1993 JOB NUMBER - 93091
 NOTE: THIS IS NOT A CERTIFIED COPY UNLESS SEALED.

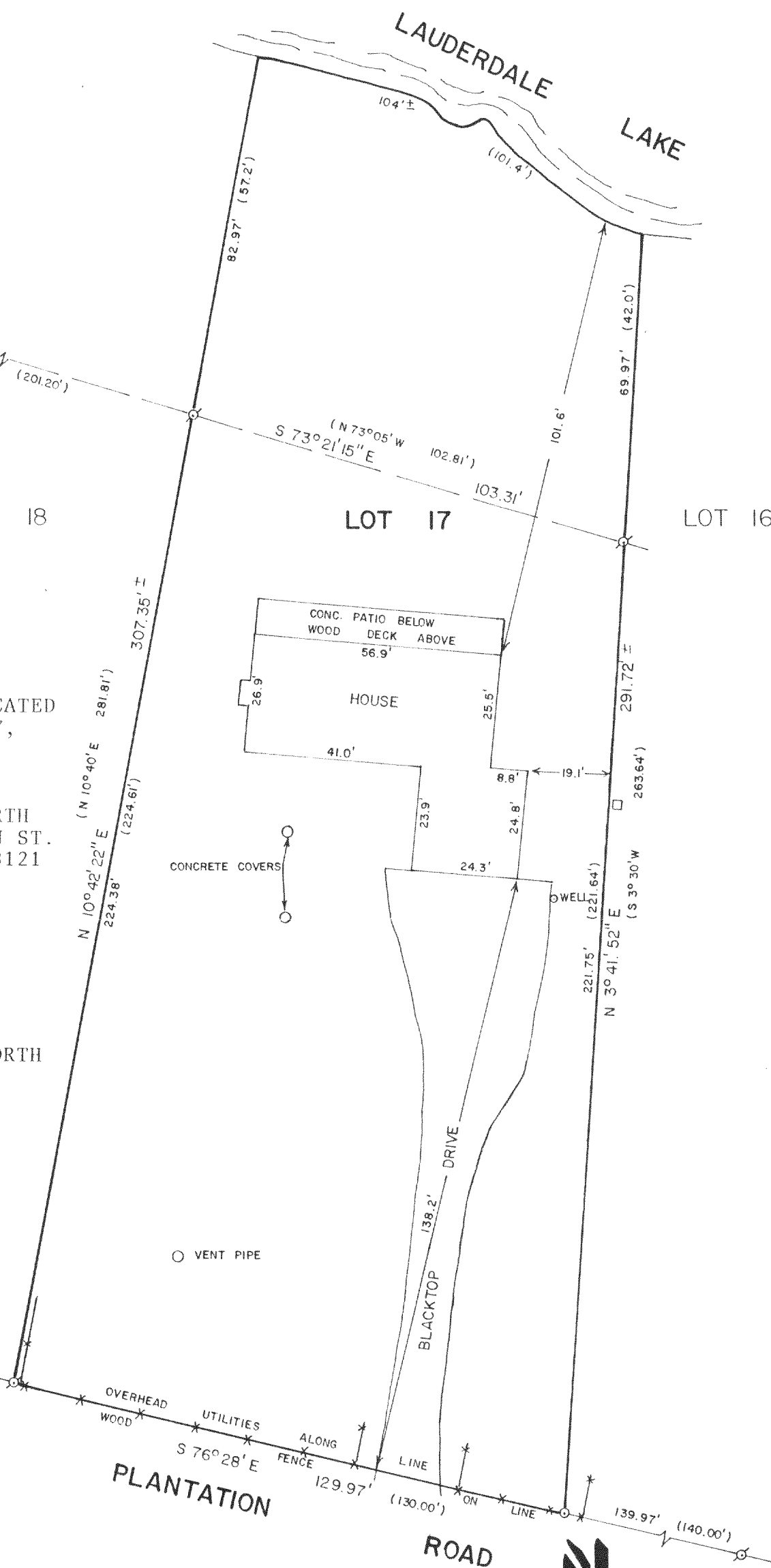

SCALE - 1"=30'

LEGEND

- ⊗ - IRON PIPE FOUND
- - IRON ROD SET
- () - RECORDED AS
- - UTILITY PED.

316-650

GBE-17